Morning Oregonian.

VOL. II. PORTLAND, OREGON: TUESDAY MORNING, APRIL 1, 1862. NO. 49.

The Daily Oregonian.

HENRY L. PITTOCK,
Publisher and Proprietor

THE MORNING OREGONIAN is published every day (Sunday excepted), and furnished to subscribers at Twenty-Five Cents per week, payable monthly. It will be forwarded to any part of the country at $8 per annum in advance; ($4 for six months) $2 50 for three months.

RATES OF ADVERTISING—Five lines, (nonpareil) per week $1 50, each additional five lines 50 cents.

THE DAILY OREGONIAN, containing a selection of matter from the daily, will be published every Saturday morning, and forwarded by mail to any part of the country at $2 per annum, $1 for six months and 50 cents for three months, payable in advance.

Office, over A. R. Shipley & Co.'s Book Store.

E. D. SHATTUCK,
ATTORNEY AND COUNSELOR AT LAW,
Office in Starr's Building,
First st., corner of Stark Portland Oregon.
Ref—

WM. H. WATKINS,
PHYSICIAN AND SURGEON,
Second Street, between Washington and Alder,
PORTLAND, OREGON

BUCHTEL & CARDWELL'S
PHOTOGRAPHIC GALLERY,
FIRST STREET IN SHELBY'S BUILDING.

R. ELLSWORTH,
ATTORNEY AND COUNSELOR,
Will practice in the SUPREME AND OTHER COURTS
Of Oregon City, Lan County Oregon
Will attend to the collection of Deeds for New York Connecticut
Office—

E. HAMILTON,
OFFICE, WASHINGTON STREET,
Between Front and First
Intending of returning health I shall not do the
U. S. Circuit and in the U. S. District Courts
ABSTRACTS OF CONVEYANCES, MORTGAGES
and all matters affecting the title to Lots and Blocks in
Portland, completed to the present time and will be
kept even with the records
Titles to any property in Portland will be

JAMES W. WILLIAMS,
Real Estate Agent
HAS HIS OFFICE TO THE STORE OF
W. S. CHITTENDEN & CO., Front
Wright's Wharf, and is prepared to at
BUYING AND SELLING REAL ESTATE,
COLLECTING RENTS AND DEBTS,
PREPARING DEEDS AND MORTGAGES, and
EXAMINING RECORDS FOR TITLES OF LAND &c
Agent from the Governors of the State of
Washington Territory to take the acknowl
edgment of the execution of Deeds, and adminis
ter oaths in such State and Territory

HENRY LAW,
Commission Merchant
AND PRODUCE DEALER,
Office No. 6, Masonic Hall,
Front street, Portland.
FLOUR AND PRODUCE OF ALL KINDS CON
STANTLY on hand for sale
A full assortment of EASTERN and OREGON
GOODS for sale.
Consignments of Produce solicited

EDWARD A. MORSE & CO.,
DEALERS AND MANUFACTURERS IN
Sash, Doors and Blinds,
TAKE THE TRADE in Oregon and Washington
Territory that they have opened and now establish
ment of DOORS, WINDOWS and BLINDS of
every description.
Farmers residing in Boston (who have shipped
wheat to the market since 1849), can rely upon
the prompt and extensive assortment, which we will
at all times keep in this market
Orders for goods by letter can rely on having the
same filled in person. Orders by
letter will be promptly and faithfully filled
Refer to the buying and selling of other mer
chants—EDWD A MORSE & CO
No. 112 California st., and 114 and 116 Market st.
San Francisco
REFERENCE—JOHN HALL, 177 Blackstone st. Boston
Mass.

H. W. CHAPIN & CO.,
Corner of Plaza, near Clay street,
SAN FRANCISCO,
GENERAL COMMISSION AGENTS,
AND GENERAL AGENCY,
Will procure help for Families Hotels, Farmers
Saw Mills, Factories, Ships &c. &
GENERAL REAL ESTATE AGENCY and attend to
all business entrusted to us promptly

HAGGER & CO.,
WHOLESALE DEALERS IN
BOOTS, SHOES, DRY-GOODS, GROCERIES,
LIQUORS AND GENERAL
MERCHANDISE,
LEWISTON, W. T

DR. J. G. GLENN,
DENTIST,
MAY BE FOUND AT HIS OFFICE IN
fully prepared with a large assortment of
Dental Materials just received from New
York, and all the operations in his line will be
performed in a workmanlike manner and on reasonable terms.

Removal.
CITY MARKET!
Between Morrison and Yamhill,
H. HERMANN, PROPRIETORS,
WOULD SAY TO THE NEW AND
OLD customers that the building near the old stand
where customers will find the choicest
kinds, such as FRESH
BEEF, MUTTON, VEAL, SALT MEATS &c
KEEP ON HAND A CAT
Portland, June 15, 1861

DUFUR'S
Premium Cheese
FOR SALE IN THIS CITY BY
R. H. Allen & Co.,
Corner First and Morrison streets,
Directly opp. Lower Steamship Landing,
Have received the premium at the late State
Fair at Salem.

HURGREN & SHINDLER,
First st., Cor. Salmon,
PORTLAND,
DEALERS
AND
MANUFACTURERS
OF
FURNITURE AND BEDDING,
WE ARE NOW RECEIVING LARGE ADDITIONS TO
our Stock, including—
Elegant Styles of
PARLOR & BEDROOM SETS,
DINING ROOM AND
Common Household Furniture.
In Great Variety
GILT LOSIWOOD and MAHOGANY FRAMED
Looking-Glasses
GILT MOULDINGS, from ¾ to 4½ inches
Upholstery Goods!
FRESH HAIR CLOTH GOODS
Pulu, Hair, Moss, Feathers, Wool.
OAT STRAW, for beds for sale.
Spanish Cedar,
Black Walnut and
St. Domingo Mahogany Lumber.
Veneers, Glue,
Iron Bedfastenings.
GOODS OF ALL KINDS ON HAND, packed in cases for
shipping
PULU IN BALES, from 25 to 100 lbs
Every description of
FURNITURE MADE TO ORDER.
Upholstery Done
in the most thorough manner
SPRING BEDS
of the most improved kind always on hand
and for sale
First street, corner of Salmon.

CITY BAKERY
AND
PROVISION STORE
ROBERT PITTOCK TOBIAS MYERS
R. PITTOCK & CO.,
Corner of First and Morrison Sts.,
AND FRONT ST. OPP. LOWER STEAMSHIP LANDING
WHOLESALE AND RETAIL MANUFACTURERS OF
BREAD,
Butter, Water, Sugar, Boston and Soda
CRACKERS,
PILOT BREAD, PIES, CAKES, &c.,
and dealers in
STEAMBOAT AND SHIP STORES,
FAMILY GROCERIES,
FRUITS, VEGETABLES, &c., &c
Bread and Stores delivered to any part of the City
Orders from the country promptly filled and promptly dis
patched.
The business hereafter will be conducted STRICTLY
ON THE CASH PRINCIPLE

"Patronize Home Industry."
KEEP THE MONEY IN THE STATE!
THE UNDERSIGNED ARE CONTINUALLY MANU
facturing and have constantly on hand a complete
stock of
WHISKEY,
MANUFACTURED ENTIRELY FROM WHEAT which
they can warrant not to be surpassed by any article im
ported to the State
If the People of Oregon MUST AND WILL HAVE
WHISKEY let them have
STARR'S PURE UNADULTERATED
WHITE WHISKEY.
AMES & SHARR
Cor. First and Taylor sts.,
Portland, Oregon

LIVE AND LEARN How to Write St. Robin's Ghost
At CHARLES HARRETT'S
Opposite Pioneer Hotel

GO TO BUCHTEL & CARDWELL
For a Picture
WHILE THE WEATHER IS FINE!

PORTLAND
Plumbing, Gas & Steam Fitting
ESTABLISHMENT,
Front street,
OPPOSITE MANSFIELD'S AUCTION HOUSE
ON HAND AND CONSTANTLY RECEIVING FROM
the East—
Cooking Ranges,
Hot Water Boilers,
COPPER TIN AND PLANISHED
Bath Tubs,
Square and Angular Black Walnut Counter Sunk
MARBLE-TOP WASH STANDS
COLD AND HOT AND COLD
Water-Showers,
SILVER PLATED BASIN COCKS,
Marble Wash-Basins,
FORCE AND LIFT PUMPS,
Hydraulic Rams,
Non-Freezing Hydrants,
Water Closets,
&c., &c., &c.
Persons wishing to introduce Cellar Hot and Cold
Water into their premises either plain or ornamental
will do well to call as above.
Portland Jan 1 1862 C. B. MYERS.

LADD, WEBSTER & CO.'S
FAMILY
SEWING MACHINES
ARE UNEQUALLED BY ANY FOR
BEAUTY AND SIMPLICITY OF CONSTRUCTION
AND
Efficiency in Working.

A GOOD SEWING MACHINE
SHOULD BE WELL MADE, simple in its construction and easily kept in order, should make a perfect LOCK STITCH, alike on both sides of the material, and should sew any and all materials that can be sewed.
It should be able to use cotton thread or silk, directly from the spool, and to sew from coarse to fine, and from thick to thin with rapidity, and without changing the tension. It should also be able to make the tension greater or less, or both the under and upper threads and with uniformity and should have a straight needle. Curved ones being liable to break.
The machine which I have patronized makes—this is absolutely necessary for heavy work.
It should be capable of using the same size thread on both sides of the work and of using different colored threads on all of the above with equal success with any two colors of both threads.
It should not take a long short stitch, and to insure this the cloth or machine sewing tightly at the first stitch will not unravel, and make but little noise.
It should have which if the others are in order should not fail to make a perfect stitch.
It should not be liable to get out of order neither should it require a screw driver or wrench to set the needle.
It should run light without the operator's dress or shawl.
The undersigned are General Agents for the general sale of the above machine for the United States and West Coast of Mexico.
COX, WILLCUTT & CO.,
To the Dealers
42 Battery street San Francisco
HURGREN & SHINDLER
Corner First and Salmon streets
Agents in Portland
jn30dlaw

FINE GOLD WATCHES AND
JEWELRY.
I AM NOW IN RECEIPT OF A FINE ASSORTMENT OF
Gold and Silver Watches,
Jewelry,
Diamond Work,
Silver Ware,
Cutlery, &c.
Gentlemen can always SAVE MONEY by calling
on
Old Pioneer Jewelry Store
Where I keep GOOD ARTICLES AT FAIR PRICES and
WE WARRANT ALL OUR GOODS
as represented and work done in the best quality of Gold
to be found and will sell at small profits so that
the least cash can obtain
Remember! JOHN AGRELL,
At the Old Established Jewelry Store of
O. COUTCH & ROBBINS

Ship Chandlery for Sale.
PURCHASE BLOCKS &
TAR TIMBER and SMALL ANCHORS
AND TIMBER, CEMENT and CALCINED PLASTER
Between Second and Third sts., on Taylor
Opposite M. E. Church.
June 3 1861 B. F. SMITH

Look Here!
ANATOMICAL ATLAS and Drapers Physiology at
CHARLES HARRETT'S
Opposite Pioneer Hotel

LANGUAGE OF FLOWERS Moore's Melodies Poetical
CHARLES HARRETT'S
Opposite Pioneer Hotel

FOR NEZ PERCES MINES!
THE OREGON STEAM NAVIGATION CO.'S STEAMERS
Will run on the COLUMBIA RIVER as follows

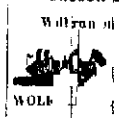

THE STEAMER
JULIA,
WOLF Commander,
Will leave PORTLAND every
Monday, Wednesday and Friday,
at 6 A. M., connecting with the Steamer
IDAHO,
McNULTY Commander,
At the CASCADES
For DALLES CITY,
Arriving same day
NEW STEAMER
TENINO,
WHITE Commander
Will leave DESCHUTES for
WALLULA,
EVERY TUESDAY,
Returning, leaves Wallula every Thursday, at 5 A. M
Passage from Portland to Dalles $8 00
Passage at Cascades extra
Animals, from Portland to Dalles 5 00
Passage from Deschutes to Wallula 15 00
NO EXTRA CHARGE FOR MEALS
J. C. AINSWORTH,
Aug 25, 1861 tf Pres't O. S. N. Co.

CROCKERY
AND
GLASSWARE.
HAYNES & LAWTON
IMPORTERS AND DEALERS IN
Crockery,
Glassware,
China,
Lamps,
Table Cutlery,
Silver Plated Ware,
Castors,
Britannia Ware, &c., &c.
Devote particular attention to the
Furnishing of Hotels and Saloons.
Agents for the
NEW HAVEN CLOCK COMPANY.
HAYNES & LAWTON,
Corner Sansome and Merchant streets,
mar14dawly San Francisco

EVERY MAN TO HIS TRADE!
HAVING MADE A PERMANENT ENGAGEMENT
with a Practical
Pattern-Maker,
One who has served a regular apprenticeship at the business, I will furnish all Ordinary Patterns
used at my Foundry
Free of Charge or Cost.
I have the Largest Stock of Patterns, of all varieties in
this coast
CASTINGS furnished on shortest notice.
Also a large quantity of BABBITT'S METAL
always on hand
aug29 tf DAVID MONNASTES.

To Merchants and Shippers.
PORTAGE AT OREGON CITY.
THE MERCHANTS AND SHIPPERS of the Willamette Valley are notified that
BARSTOW & FRAZER
are now prepared with a party of teams and careful drivers
to pass freight over the Portage between Oregon City and
Canemah as fast as shall be expected
The Teams will be at the most at each end of the route, at
all times for the forwarding of the freight so as not to delay
any time unnecessarily
Oregon City Oct. 1 Jan 1 1862
Pugeon City Corvallis, Albany and Salem papers copy.

Ambrotypes, &c.
D. H. HENDEE, Artist
Both Rooms in the same Building with J. H. Mitchell
Esq. Dr. Glenn and Prof. Scott's
FRONT STREET PORTLAND
WILL PASTE PICTURES ON PAPER OR CLOTH
and Locket Lockets in Cases Rings Pins and
Lockets of Gold Silver or Steel which he will sell
at Eastern prices in Portland
The best and first premium Ambrotypes awarded at the
State Fair in Portland 1861 Gallery open from 10 A. M. until 4 P. M.
oct28tf

PAINTER & CO.,
ENGRAVERS, PRINTERS AND DEALERS IN
Type Presses Printing Material,
Ink, Paper, Cards, &c.
510 Clay Street, above Sansome,
SAN FRANCISCO
J. S. PAINTER
M. PAINTER
T. P. PAINTER
Orders filled out with dispatch

Removal.
JOHN R. FOSTER has removed his stock of
HARDWARE to his
Old Stand on Front street,
Opposite the New Wharf Oregon of Steam Navigation Co.

BUCHTEL & CARDWELL
Have a FINE COLLECTION of
SPECIMENS of their ART
Go and see them, and
GET A PICTURE

REMOVAL.
W. WEATHERFORD,
Wholesale
AND
Retail
DRUGGIST,
Has Removed his
Extensive Stock
OF
DRUGS,
CHEMICALS,
PAINTS,
OILS, &c. &c.
TO HIS LARGE AND
Commodious Fire-Proof Building,
FRONT STREET,
Between Taylor and Yamhill streets,
Where he will continue
The DRUG TRADE
on a more extensive scale. Purchasing my stock from
Eastern Dealers and Manufacturers,
and having a
Resident Agent in New York,
I can offer
Superior Facilities
to the Trade
Thankful for the liberal patronage for the past five years
I respectfully solicit a continuance of the same, and to
those who intrust their Orders with me that
NOTHING SHALL BE WANTING
TO GIVE
General Satisfaction
IN
Prices and Quality of Goods.
W. WEATHERFORD.
Portland Dec. 10, 1861 dtf

BROWN'S BRONCHIAL TROCHES
Cure Cough, Cold, Hoarseness, Influenza, and Irritation or Soreness of the Throat.
Relieve the Hacking Cough in Consumption Bronchitis, Asthma, and Catarrh. Clear and give strength to the voice of
PUBLIC SPEAKERS and SINGERS.
Few are aware of the importance of checking a Cough or Common Cold in its first stage that which would in the beginning yield to a mild remedy, if neglected, soon attacks the Lungs. Brown's Bronchial Troches" containing demulcent ingredients allay Pulmonary and Bronchial Irritation
BROWN'S Troches
TROCHES I find them in my Throat (for which the Troches are a specific) having never done me
BROWN'S TROCHES a more willing service.
N. P. WILLIS
BROWN'S TROCHES I recommend their use to Public Speakers.
REV. E. H. CHAPIN
TROCHES "Have proved extremely serviceable for Hoarseness."
BROWN'S TROCHES Rev. HENRY WARD BEECHER.
TROCHES "Almost instant relief in distressing attacks of Asthma."
Rev. A. C. EGGLESTON
BROWN'S TROCHES Containing no Opium or anything injurious.
Dr. A. A. HAYES,
TROCHES Chemist, Boston.
A simple and pleasant combination for
BROWN'S TROCHES Coughs &c.
Dr. G. F. BIGELOW,
TROCHES Boston.
Beneficial with Bronchitis
BROWN'S TROCHES Dr. J. F. W. LANE,
Boston.
I have used them with excellent effect for Hoarseness
TROCHES and Cough.
Rev. H. W. WARREN,
BROWN'S TROCHES Boston.
Beneficial when compelled to speak, suffering from Cold.
TROCHES Rev. S. J. P. ANDERSON,
St. Louis.
BROWN'S TROCHES Effectual in relieving Hoarseness and Irritations of the Throat to which Speakers and Singers are subject.
Prof. M. STACY JOHNSON
TROCHES La Grange, Ga.,
Teacher of Music Southern Female College.
BROWN'S TROCHES "Great benefit when taken before and after reaching an Oration or Concert. Hoarseness, from their past effect I think they will be of permanent advantage to me."
Rev. E. ROWELEY A. M.
President of Athens College, Tenn.
Sold by all Druggists.
REDINGTON & CO., Wholesale Druggists, General Agents for the Pacific Coast, 408 and 411 Clay street, San Francisco.
feb24dawSmos

H. W. HUDDY & CO.'S
"STANDARD MILLS FLOUR,"
THE
Best Article in Market,
FOR SALE, IN LOTS TO SUIT, by
HENRY LAW.

RAYMOND'S
$20 Sewing Machine.
UNPARALLELED SUCCESS HAS ATTENDED THE
introduction of this Machine. It is unsurpassed for
its simplicity durability, ease with which it is operated,
and the low price asked for it. It forms a stitch, alike on
both sides, and it is warranted to do as good work on all kinds
of family sewing as the high price machines.
STEWART & SHEAR
mar1 Dawlm No. 60 Second street, San Francisco.

DAGUERREAN GALLERY
OVER THE
BEST ARRANGED GALLERY in OREGON

NEWSPAPERARCHIVE®
NEWSPAPERARCHIVE®

The Daily Oregonian.

OFFICIAL PAPER OF THE CITY

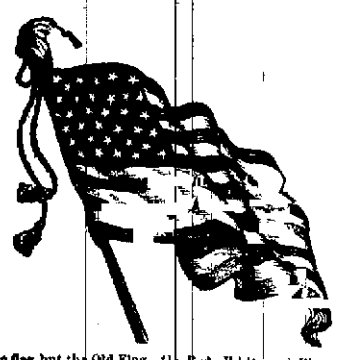

No flag but the Old Flag—the Red White and Blue
With the stars of a Union and the bars of true!
Arise and defend it ye sons of the brave
Whose blood bought the banner ye must save

TUESDAY MORNING, APRIL 1 1862

Major General Crittenden

The rebels made a Major General of the Senator Crittenden's son before the battle at Somerset Consequently he commanded the rebel army in their defeat there After the defeat, that disaster was charged upon him by those who had been his admirers hitherto He was charged by them with DRUNKENNESS and TREACHERY The Memphis *Avalanche* makes these charges and furnishes evidence to sustain them It says that Crittenden ordered a retreat from Somerset to the south side of the Cumberland When there the rebels were drawn up in order of battle, when Col Battle revealed the contents of a paper which had been taken from the body of a dead negro, who had been shot in a boat while on his way to the enemy He gave the following narrative There was a known Union man of the name of West, who lived near the rebel camp, at Somerset Crittenden gave West papers to be sent by a negro to the Union army. The negro proceeded for that purpose Capt. Duncan, with some other rebels, followed to arrest the negro They pursued and finally discovered the negro going across the river in a boat. They called to him to stop, but he went on, when four of the men fired upon him, killing him in the canoe They then rolled a large log into the river somewhat above, which was straddled by three, which with their hands they paddled into the middle of the river to the canoe They extracted from the person of the negro papers which, upon returning to camp, they delivered to Col. Battle It was between ten and eleven o'clock when the papers were delivered to Col. Battle, who had his command moving under the order to march against the enemy He was unable, consequently, to examine the papers until the whole battle had occurred The papers were examined early Monday morning, and were exposed before the officers in their consultation

When the consultation of the officers was being held, Crittenden rode off hastily to Monticello. Colonel Battle told the brigade that they had been "sold" The regiment then proceeded to Monticello, and, upon their arrival General Crittenden was found at the Houston Hotel in bed, deeply intoxicated He was immediately arrested, and is now a prisoner of war, held by Cols Stanton, Battle, Statham, and Newman The papers discovered are said, to reveal the character of our fortifications at Mill Spring, the number of our troops, and the amount of provisions on hand, etc.

All this may be so and the story may have been got up to excuse the defeat at Somerset But what will the *Avalanche* say at the defeat at Fort Henry, the capture of Fort Donelson, the running of the rebels from Clarksville and Nashville, and the flight of Bishop General Polk and his gang from Columbus?

The *Advertiser* exhibits its anxiety for martyrdom. It wants to be prohibited from the mails. It has charged that Government has made this war, and that to abolish slavery It has invoked God for the downfall of the Government It has stigmatized as worse than traitors those who rejoice in the triumph of the Federal arms It has denounced as worse than traitors the patriots of all parties who are pouring out their life blood for the preservation of our Union and Government It has aided the rebellion so far as it could It is chagrined that it must die a natural death, and that it has not drawn the attention of Government. It wants the martyrdom to come on Now, we just say to the *Advertiser*, if you are not noticed by Government, it will be because of the entire contempt felt for your performances You may feel tolerable safe so far as martyrdom is concerned, and probably the best way to ease your suffering would be to have recourse to suicide.

PUBLIC FEELING IN NEW ORLEANS.—The Frankfort (Ky) *Commonwealth* says

"An important letter has been received by a Senator here, from a bitter rebel relative in New Orleans Having been sent by private hands, the letter underwent no censorship there It pictures the valor and determination on their side, but he says Candor compels me to add, that *more than a majority of our people, and those, too, of the best class are Union men and will aid the Lincoln invasion whenever opportunity offers*"

The *Commonwealth* says the writer occupies a very high social position in New Orleans, and has every opportunity of knowing the popular sentiment, and is a rank rebel

Battle at Somerset or Mill Spring

It was one of the boasts of the rebels that one Southern man was a full match for five Northern men in battle—in other words that Northern men were cowards and as such would be easily subjected by the fire eaters of the South The progress of the civil war has shown these southern braggadocios that they have made a slight mistake At the battle of Somerset the rebels had the deadly rifle in force But they were forced to run from the field and did not stop until they had passed over thirty five miles of ground

We give some of the incidents of that battle It was a severe one, and evinced skill and bravery on the part of the Union troops worthy of the holy cause in which they were engaged

In twenty minutes after General Thomas was apprised of the approach of the enemy, his whole force was under arms and anxiously watching for the enemy The tenth Indiana second Minnesota and the dismounted cavalry got forward a short distance from their encampments in an open field to a piece of timber, and the fourth Kentucky took a position in the woods on the left The Second Indiana having the road was within musket range of rebels just before eight o'clock and now the battle fairly commenced

At least six regiments formed the rebel right and pressed first on the Tenth Indiana but this brave regiment had learned to know the fighting metal of the rebels at Rich Mountain in Western Virginia, and could not be made to yield an inch even to such fearful odds The gallant Hoosiers—fortunately protected somewhat by the trees from the hostile fire—stood steadily and fearlessly pouring volley after volley into the rebels responding to the Secession yells with defiant cheers, fighting nearly four times their number for an hour, and a half and not yielding an inch, in spite of a constant and fearful hail of lead until their ammunition became exhausted, when they were ordered to give way to the Second Minnesota. This they did with compact and unbroken ranks, bringing off their dead and wounded, whose number proved the fearful trial they had undergone

Some thirty minutes after the Tenth Indiana had opened the ball, the Fourth Kentucky engaged the rebels on the left of the former, and displayed a coolness and firmness most remarkable in view of the fact that it had never before smelt the enemy's powder It also had to contend against superior numbers but maintained its formation and did not allow the rebels to gain a foot of ground The men cheered each other, cursed the Southern traitors, and in their ardor came within short range of the enemy to whose irregular fire they replied with great vigor and effect Colonry inspired all under him by his courageous conduct Up and down the line of his command he moved constantly although many bullets were aimed at him urging his Kentuckians to do honor to themselves, their State and country

Meantime, the second Minnesota sprightly fulfilled the trust left to it by the tenth Indiana The stalwart farmers and lumbermen that composed it did the job allotted to them deliberately and perfectly They loaded and fired with ease and calmness, and seemed to think no more of the work they were doing than they did formerly of handling a plow or plying an axe The rebels made no more impression upon these sturdy, plucky Northmen than if they were hurling snow balls instead of deadly missiles at them

The widely renowned ninth Ohio did not join in the bloody game in its earliest stages At about half past eight, however, as impatience for the fray was at last gratified and it appeared upon the stage in solid line of battle moving measurably and with the confident and determined air of veterans through a broad, open field on the right of the road, to within two hundred yards, and began to fire upon some rebel regiments that were firing from behind a fence, with a regularity and precision that delighted the eye of the professional soldier, and at once revealed the superiority in drill of the German soldiers It held out right along while the action continued But neither the impetuous Colonel nor his men meant to content themselves with this wholesale ducking at long range. They only watched for, and finally obtained the opportunity of showing a more approved style of fighting

The rebels succeeded in bringing a battery of three artillery in position about nine o'clock, and opened upon our troops shortly afterward with solid and hollow shot But their marks manship proved as miserable here as everywhere else Their artillerists hit nothing but trees Their balls and shells all went high over our soldiers, not one of whom owes his death or wound to the rebel guns Our own batteries could not be employed without exposing our infantry to their fire, and hence they remained reluctantly silent during the engagement proper

Thus twelve thousand men were gradually drawn into the deadly struggle—all the odds and unfairly contending for as holy a cause as ever caused human blood against right Treason champions of treason and despotism As the conflict lasted hour after hour, it seemed to gain rather than lose in violence The god of battles had one of his noisiest feasts At times the reverberations of musketry mingled with the roar of artillery were truly appalling The shouts and yells of the soldiery united with the shrill screams of bullets the deep bass of the balls and the crash of shells in a concert awful but inspiring in twithstanding its dissonances The heavens too joined their terrors to the horrors below A storm broke out early in the morning and a perfect hail fell upon the combatants, and lightning and thunder mixed with the flash and sound of firearms. Unrestrained human passions raged in more relentlessly than the elements This spectacle was indeed grand and terrible in the extreme

Up to seven o'clock the fighting was confined principally to the exchange of fire and run Our center could not well advance some distance upon the enemy fire and then fall back The rebels did about the same What the latter gained in ground and enthusiasm by their superior numbers although they showed considerable pertinacity our troops also lost but little of their own The enemy showed pluck enough but was manifestly sadly deficient in discipline His firing was very irregular and his line of battle was so little coherent that he could not possibly make a successful charge Indeed the Fourteenth Ohio and Tenth Kentucky soon found as soon as the alarm had been given being reported to General Thomas to come up with their artillery from the encampment on the Cumberland to do a full share in the fight determined to bring matters to a crisis He directed Colonel Carter to flank the enemy's right with his regiment which had been chafing all the morning under the necessity of remaining idle spectators But before this movement could be made to tell the gunners of the Ninth Ohio had already decided the battle Colonel McCook (by the way the only American in the regiment) had his horse shot under him and was himself wounded in the leg in the course of the morning, but nevertheless continued in command He and all of his men soon grew tired of firing as targets to the rebels without being able to deal out as full a measure of retribution as they desired About eleven the patience of the regiment became exhausted, and the Colonel gave the order to advance It was received with a hurrah, such as only German lungs can give and executed in a style worthy of the most tried troops of Europe Steadily and compactly the column moved over the 200 yards separating it from the enemy Its straight wall as it from, in spite of the softness of the ground, that it would make jump the heart of the great strategist. When within twenty yards of the enemy the order was given to "charge bayonets, and in an instant the moving human wall bristled with bayonets and pressed forward in quick step The rebels looked aghast at a sight they had never before beheld A Tennessee regiment on their extreme left fired a random volley and then instinctively broke A Mississippi regiment—the same that held the fence already mentioned—hesitated a few moments longer But the triumphant shouts the Germans gave forth, and the quickly approaching array of pointed steel was too much for them In an instant those of the enemy between the fence and our men with the exception of a few, who were promptly bayoneted, had scrambled over and fled in wild disorder The victory was complete on our part

The Future of the South

The New York *Herald* offers these predictions

"This war like strong medicine is at once the necessary result and the complete cure of these discrepancies and differences between the North and the South With the North strong and united, and the South weak and divided, there can be no doubt of its result Then, of the six hundred thousand soldiers we have sent to the South, it is perfectly reasonable to suppose that an immense number will settle there, as the triumphant Gauls settled in Italy, or the Normans in France and in Britain

Thus will be inaugurated on a grand scale, the intermingling between the North and the South Thousands of friends will join the thousands of soldiers colonized at the South Northern energy will open means by which foreign emigrants may lucrativly employ themselves at the South and then they will go there Northern precept and example will vitalize the South and gradually but surely reorganize and improve it This the slavery question will take care of itself, it would but take of the war and the Union but separate from it by Mason and Dixon's line—as China is to the world, but shut out from it by her great wall—will in the future, be of the Union, and a part and parcel of its greatness its achievements and its glory"

UNCERTAIN MARCH.—When President Lincoln's first proclamation calling for troops reached Montgomery Alabama it was announced by a telegraphic despatch from that city that the news was received by the President and Cabinet of the Confederate Government "with bursts of laughter" It was perhaps in fitting accordance with the unprecedented character of every feature in this unnatural and most wicked insurrection that the men who took the responsibility of precipitating it on the country should hail with heartless merriment the coming horrors of civil war. But, in the words of another page of history a parallel to such frivolity, we know not where to look for it

DEFEATED FROM WASHINGTON COUNTY.—The following are the Delegates elected for the Washington County Union Convention and the State Convention held at Lafayette city on the 9th inst A Hannah, L Hall, Dr Bowlbey and W B Adcock

Arrival of the Steamship Pacific

No Late News from the East—Departure for the Fraser River—The Rebels Evacuate Columbus—Occupation of Nashville by the Union Forces—Death of Bishop Polk—Arrival of Troops at Fort Donelson—Capture of Fort Henry by the Gunboats—Defeat of the Rebels at Mill Springs—Death of Zollicoffer—Capture of Roanoke Island by the Burnside Expedition—Capture of Newbern—Capture of Fort Pulaski

The steamship Pacific A M Burns commander arrived at this port yesterday at 2 o'clock P M She brings no later news from the Atlantic States—the electric wire being still down Mr Burns has our thanks for files of papers and the purser we are indebted for the usual manifest and list of passengers

[illegible]

A dispatch from San Francisco, dated March 24, says the Legislature is still in session Everything is being made ready for the Fraser River excitement which has been well fanned during the past two days by the arrival of three ships It is now two days since I have heard from Victoria so that I have either a fair south easter or some other fine weather has appeared in I think the line will be along this evening

San Juan March 19th

The steamship Sea Bird left Olympia City, and in passing through the Canal de Haro met the Pacific steamer bound south with seventy passengers on board Both vessels were detained two days between San Juan and Omaha the snow lying in some places from four to six feet deep The Olympia stage was discovered by the Sea Bird seven miles west of Overland City, fast in the snow The stage from the East due at that place as far back as the 9th had not arrived

Nothing of importance has transpired in San Juan since the departure of the Pacific

Brigham Young was officially notified on the 17th of this month as Governor of the State of Deseret He left the 4th of March and has called upon the Legislature to meet at this place on the 14th of April to act upon Senators to the Congress of the United States and for the transaction of other business The Stars and Stripes wave in various portions of the city Union sentiments are everywhere expressed and the people hope for speedy admission into the Union under their State Government

Governor Nye of San Francisco has received the following dispatch

CARSON CITY, N T, March 30 1 15 P M

To Gov Nye—Reliable to-day visit from Aurora [illegible] mining region [illegible] with preceding [illegible] Forty men are reported [illegible] Indians at Owen river Cal They want to open [illegible] fort and arms and ammunition Answer

ORION CLEMENS

Commercial and Financial.

We have San Francisco commercial dates of the 24th ult It is supposed that a much longer breadth of land has been sown wheat in California than ever before and crops are promising Shipments of coin were being made to Oregon We make the following quotations

Apples—By [illegible] in bulk to [illegible] were selling at $1 25 per box and 3 per pound

Flour—$6 50@7 per bbl

Wheat—[illegible] 2 per lb

Barley—$1 22½@1 25 for brewing

Oats—Sales [illegible] private

Potatoes—1c per lb

Beans—6c per pound

STEAMER FOR EUGENE—On Saturday morning a steamer will leave here to connect with the new Oregon City, which will go direct to Eugene The river is at a stage which will enable this to be done

NEW TO-DAY.

JOHN R. FOSTER & CO.,

Importers and Jobbers in

Foreign & Domestic Hardware,

AGRICULTURAL IMPLEMENTS,

Mechanics' and Miners' Tools,

FIRE-PROOF STORE FRONT ST.,

apl PORTLAND OREGON

For San Francisco,

DIRECT:

The STEAMSHIP

PACIFIC,

A M BURNS Commander,

Will leave for the above

Wednesday, April 2d, at 4 P. M.

For freight or passage apply on board

ALLEN LEWIS Agt

For Eugene City.

STEAMER

RELIEF

Will leave Canemah Landing every

Saturday, April 5th,

For freight apply on board or at the EXPRESS Office

Candidate for City Marshal,

WM. GROOMS.

Oats for Sale.

600 SACKS OATS, [illegible]

SHULTZ & LAIN

Wanted to Borrow.

$1000 ON [illegible] FOR THE TERM OF ONE [illegible]

WILLAMETTE THEATRE

Re-Engagement

OF

The Eminent American Actress,

MRS. W. C. FORBES,

RE-ENGAGEMENT

OF

THE DISTINGUISHED YOUNG TRAGEDIAN

MR. L. F. BEATTY,

Supported by the STAR COMPANY.

Tuesday Evening, April 1st, 1862

Will be performed the Tragedy of

Lucretia Borgia

LUCRETIA BORGIA [illegible]

GENARRO [illegible]

To conclude with the Company

FANCY DANCE [illegible]

FAVORITE BALLAD [illegible]

The whole to conclude with a Roar [illegible]

To conclude with the [illegible] entitled

THE FATE OF WAR

Love Tries All.

[illegible] will commence at ½ o'clock.

DRESS CIRCLE [illegible]

CALIFORNIA

Mutual Marine Insurance Co.

OFFICE 48 & 50 Battery st Commercial street

SAN FRANCISCO CAL.

MARINE RISKS OF MARINE INSURANCE [illegible] Also, risks on Treasure [illegible] Premiums as low as is consistent

JOHN McCRAKEN, AGENT,

PORTLAND, OREGON

Office in Brick Building, near Morrison Landing,

[illegible] Merchandise and Treasure between San Francisco, Victoria and ports in Puget Sound

N B The capital of this Company is $200,000, entirely [illegible] guaranteed by the personal responsibility of the Stockholders There are provided in the Company's Charter the following

SAML MERRITT, Pres't

A J POPE, Vice Pres't

W C TALBOTT, Sec'y

LEVI STEVENS, Treas

O I HOPKINS, Asst Sec'y

AUCTION AND COMMISSION

OSCAR KILBOURN,

HAVING TAKEN THE LARGE AND COMMODIOUS Building,

Corner of Front and Washington streets

for the purpose of conducting an

Auction & Commission Business

in all its Branches,

Solicits Consignments

of all kinds of Property,

Real Estate, Stock,

FURNITURE,

And Merchandise of all Kinds

Liberal cash advances made on OUT-DOOR property entrusted to my care

OSCAR KILBOURN

RICHARDS & McCRAKEN,

FORWARDING AND COMMISSION

MERCHANTS,

AND DEALERS IN

Flour, Pork, Bacon, Lard, Etc.

SALT, LIME, CEMENT AND PLASTER.

Also, constantly on hand a general assortment of Produce in the Oregon City and other markets also give particular attention to the sale of Merchandise of every description Oregon City, Salem, Victoria and Portland Steamboats and Transportation Lines

Liberal cash advances made on consignments to our friends in San Francisco, Victoria and Portland, for goods in, from, or to be sent to Oregon City

JAMES F. RICHARDS, Oregon City

JOHN McCRAKEN, Steamship Agent, Front st, Portland

Portland, March 1, 1862

THE EMPIRE RESTAURANT

AND HOTEL,

Dalles City, Oregon

THE SUBSCRIBER HAVING LATELY OPENED the above establishment, begs to inform the [illegible] that he will constantly supply them with every delicacy which the market affords

His Table shall not be wanting in neatness and the utmost attention of his servants

Meals served at all hours.

THOMAS SMITH, Proprietor

Oysters! Oysters!

160 SACKS PRIME

SHOALWATER BAY OYSTERS

received by last night's boat, and for sale by

C A BURCHARD,

GEM SALOON

WILLIAM YOUNG,

DEALER IN

Marble Monuments,

TOMBSTONES,

TABLE AND COUNTER TOPS, HEARTH STONES,

MARBLE MANTELS,

Stone for Building Purposes, &c., &c.

All orders left at the STONE YARD TO ORDER.

Shop [illegible] Block [illegible] Wells, Fargo & Co's Express Office

A LARGE STOCK OF FRENCH CALF SKINS, SOLE LEATHER

SHOEMAKERS' TOOLS and FINDINGS, always [illegible]

J HAAS & CO.,

Sign of the Big Boot,

Front street, near Alder.

Notice.

MY WIFE ANN [illegible] left my bed and board without cause or provocation I therefore warn all persons not to trust her on my account as I will pay no debts of her contracting after this date

JOSEPH CUNNINGHAM

Portland, March 1, 1862

Wanted!

A FIRST CLASS HEAD SAWYER to run the MILL of the Willamette Falls Milling Co Company can have steady employment by applying at the Mill

RICHARDS & McCRAKEN

RED WHITE AND BLUE POTATOES, in lots to suit, for sale by

HENRY LAW,

Front st, Portland

NEWSPAPERARCHIVE®

NEWSPAPERARCHIVE®

Daily Oregonian.

CITY.

THE MORNING OREGONIAN has a larger CIRCULATION LIST than any other Daily published in this City.

THE OREGONIAN may be had at the Branch Office, opposite the Post Office.

TO THE MINERS.—We learn that Gov [illegible] has written to Col. Cady, at Van [illegible], inquiring what his orders may be, whether he is empowered to dispatch troops to defend miners from the raids of the [illegible].

CIRCUIT COURT.—In the case of the people [illegible] vs. James Bothwell, indicted for [illegible] a gambling house, the Jury returned [illegible] of not guilty.

[illegible].—Spring is here, with its "glorious [illegible] and balmy breath." Old Winter [illegible] wrinkled face is passing away, and [illegible] sorry for it. Yesterday was a [illegible] of what is in store for us, so we [illegible] forget the disagreeable and gloomy [illegible] past.

[illegible].—Two belligerent individuals [illegible] front of the Columbian Hotel yesterday noon and pitched into each other [illegible] style. After a series of hard knocks [illegible] parted. The only damage done, [illegible] addition of several window panes [illegible] the room of the Hotel.

[illegible].—"Lucrezia Borgia" is on the [illegible] for to-night. Mrs. Forbes will [illegible] Lucrezia, and Mr. Beatty as Gennaro. A patriotic piece entitled "The fate [illegible] love tries All," will conclude the [illegible] performance.

[illegible] will regret to learn that Miss [illegible] once will appear no more before [illegible] actress. She has been com[illegible] the stage on account of illness [illegible] will long be remembered in this [illegible].

FOR THE STEAMER.—The steamer [illegible] will sail direct for San Francisco on [illegible], at four o'clock, P M.

LATER.—By the arrival of the [illegible], nothing later was received [illegible] Columbia.

[illegible]. Gov. Whitaker left town on [illegible] home in Lane County

[illegible] report of the County Meeting [illegible] Saturday, Mr. Dufur's name [illegible] as chairman of the Committee [illegible]. He was the chairman of [illegible] and supported the resolutions, [illegible] third one, with zeal and elo[illegible].

A WOMAN IN VIRGINIA.—A [illegible] who gives his experience in [illegible] Rochester Express, relates that [illegible] of the six or seven cars which [illegible] there were but two [illegible] we reached the rebel capital. [illegible] arrived there about nine [illegible] evening. After the cars halted, [illegible] voice at my window, which was [illegible]. It was quite dark, and I could [illegible] the speaker, who was an Irish [illegible] "I wish!" said she, "are you [illegible]," I replied that I was not, but that [illegible] boys probably were. "Wait till [illegible] house," she continued; and a [illegible] forward I heard her again at the [illegible] handed me a loaf of bread, [illegible] about a dozen baker's cakes, saying [illegible] was all I had in the house, but I [illegible] and I bought the cakes wid it, [illegible] I were, you should have it and [illegible] it, and God bless ye!" I [illegible] and said, "You are very kind to [illegible] Wisht?" said she, "and ain't I [illegible] meself?" This was the first [illegible] tration" that we witnessed in [illegible]. I thanked God for the consolation reflection afforded me, as for [illegible] I lay sleeplessly in the cars, [illegible] all saturated and my body thoroughly from the effects of the deluge [illegible]. I could have desired no more [illegible] than the good woman's homely [illegible] and of the loyal giver; I rejoiced [illegible] "a New York meself!"

[illegible] Convention of Benton county [illegible] G. Hovey for Senator, and A [illegible] and C. P. Blair Representatives [illegible].

[illegible] Co. No. 1.—Regular Meeting this [illegible]. E W McGRAW, Sec'y

[illegible] the Mines.—Miners who now pur[illegible] River, Rhodes Creek, and the others [illegible] will not start out unprepared to travel [illegible] starved out country for it is known by [illegible] from above the Cascades that the coun[illegible] full of provisions, by its suppliers [illegible] by the long stoppage of navigation [illegible] enjoin all who wish to go through com[illegible] with their pockets full of "Rocks, to [illegible] BROTHERS, opposite the Upper [illegible] Pioneer stores with Flour, Bacon Beans [illegible] Clothing, Rubber and Nailed Boots [illegible] necessary for mining purposes, before [illegible] the Land of Promise

Ladies.—DR HALL'S BALSAM is [illegible] to the delicate constitutions of [illegible] it contains no Opium, it will cause no [illegible] but while tonic properties of the [illegible] in imparting strength to the sys[illegible]

REDINGTON & CO
Sole Agents for Pacific Coast,
409 and 411 Clay street,
San Francisco

For Resident Candidate
For City Recorder,
J. H. McCOY.

For Candidate for Marshal,
JAS. H. LAPPEUS.

APPLES AND PEACHES;
For sale by HENRY LAW

LIST OF LETTERS remaining in the Post Office at Portland on the 1st of April 1862

Adams, Charles A
Allen James A B
Arms Mr
Austen Cord
Anderson Dostar
Adams W L
Arnold D L Mrs
Allen H
Alison David
Arnold, Lewis
Atkinson Fred
Arnold A M
Ahrens Carl
Austin Isaiah
Anderson Chas
Armstrong, Chas
Albright, Edward
Abraham Jos
Ayres Cath Miss
Allen, E M
Buxton Paulb
Berkey Abraham
Brainard E C
Brown H M
Brown G D W
Brown Mark
Brown, J A Mrs
Brown Chas
Brown, G W
Brown, M
Ball Chas A
Bell H H
Bloyd, Wm A
Beyers Brigah
Bottsford Frank
Betts G W
Belmont Mrs
Birmingham J P
Brooks, J P Mrs
Bryant David
Brunt L Mrs
Barry, Marcelin
Bordonave L
Brodor, T K A
Barr, J Mrs
Barnett Frank
Buckenstin, E D
Burkner, Wm
Babcock, H G
Bakely, Alex
Barret, R A
Bollenger, Lotis
Brown H
Buckland, W
Benson, W
Chase, Sam
Cruikshank W T
Counselman S E
Clark J W
Claffey, Thos
Chilcoy D C
Cooper, J Mr
Chaplain J W
Clark, J Wells
Camden J F
Crum, Henry
Carr, Jas
Colman, W J
Crawford J P
Clark C H
Coleman W J
Crompit S S Mrs
Cooper C (or G) Gilbert
Clark D
Cupfer, S
Carter, P J
Cropsey, Geo
Crumrine P
Lone H M
Condon, Thos
Crowley Wm H
Chipman John
Caswell, David
Connelley S B
Cushenbury H D 2
Childs, L D
Carlile, Geo P
Cameron Geo H
Clark C D
Cown H A Rev 2
Cook & Co H
Clarkson Jas
Carey, R Mrs
Congdon, F
Caffee, Chas
Christman A
Crow L Miss
Cruse J B
Dale Capt
Driscol Jeremiah
Dufoe Martin
Dorsey, David 2
Dunn, J C
Davison, Isaac
Donohoe T
Dewey, Daniel
Davis, S Col
Leadmaster, Dr E S
Douglas, E Mrs
Dudley, Joseph
Durkee, C W
Deardorff J G Rev
Duke J B
Dutrieux L M
Divine, Wm
Dodge, Marion
Dodsins, Jethro
Doranan, A J
Eddy Chas C
Engriam Henry
Eourke, P O
Egan, Wm
Eaglston, R or E
Evans Chas V
Every, A Miss
Flynn, Aaron 2
Faught, Willis (or John Laughlin)
Finegan Jas
Flavel, Geo Capt
Finlin Dan'l Chas
Finnigan, Pat
Field, Peter
Fisher, John Jr
Fitch, Margarett
Fairfield E
Fuller, Henry
Francis, Burnham
Flanry Mathew
Foster P
Farley John 3
Frost, Nath Capt
Farmo, Augustus
Fancy, Joseph
Fisk N W
Ferris Mrs
Fusha G A
Fairbanks, A H
Fitzpatrick R
Galloway Jas
Grasse Silvester
Garlick Wm
Gilbardine C 2
Gray, Chas F
Gillespie C
Green A N 2
Oates Al'ny 2
Oates, John
Glenner Thos 2
Grady Th s
Ghan Mathew
Giles Thos
Greenwood J T
Garron A M s
Gibson J Mr
Graham Wm
Goodale I Mrs
Gilmore J H
Gilbreth Saml
Gleason M
Grizzly Simon P
Gardiner, P B
Gurney and F P
Grey, Billy
Gibson O B Mrs
Garrison M L Mrs
Green Horace
Gibson Jonathan
Gaffney D Miss
Gray Geo B (or M L Brothers)
Grimes J F
Hazel, George
Hutchison Wm
Hazlewood J V
Hicklin, John
Hunsaker J S
Hurst, Sylvester
Hill J Jr C
Hicks Jacob
Hough J Jr
Hilbert M W
Holdman John
Harmon G
Hunter, F Mrs
Hunter M E Mrs
Hunt J S
Hardin, Wm M
Hudson J Jr
Hopkins Phin
Hudson S M D
Hunter Wm H
Hitchcock Henry
Higgins, Wm F
Hostetter, Jos
Hoffman, Dan J
Hodges David A
Hogan Patrick
Harbaig Louis
Hostler, John G
Robison John
Hunsberger, W J & J
Hutchinson Eliza
Hudson Nath Dr
Howard Nath
Hanley George
Hammill, M Mrs
Halstead L B
Ingalls Harry
Ingram Henry
Jarvis Peter
Jones Zack
Johnson David
Johnson I C
Jamison John C
Johns, R H 2
Johnson W C
Jehan James T
Johnson Walter
Jayne W P
Jones, Wesley
Jones Mr
Kenny P L
Kilpatrick, Henry
Key Elias D
Kent, J
Kirkpatrick J M 5
Kinney Giles
Kenin S P
Kelly, Jas H
Kellogg, J D Mrs
Kerley Robt C
Kearney, Thos
Kelly, Archen
Keighton, H M
Lillis, John
Lile Isaac
Lane Joseph B
Locke, Daniel 3
Labarre, H M
Leighton Jas
Leighton, A S 2
Lisle, John G
Lyons, James
Lyne, Christopher
Logus, Charles
Lynds C J
Loyd, John S
Loomis, Cris
Lynch, Michael
Leoriell, Louis E
Lagoy, Henry
Lane, Jas Hon
Lincoln Royal
Loring, W A
Laytin, Q A
McIntire Henry
Marrow James
Mason, John
Morrill, Joseph C
Morrison E Miss
Marr, Jas K
Moore, A J
Martin, Wm H
McCabe, Michael
Miller, Christopher
Mitchell John
Merritt, Isaac
Merrihdy Nath
Melvin, Josiah 2
Martin, John L
Moyll, S K
Millikin J H
Mozran, Xavier
Millick, Susan Miss
Moore, Peter S
McDonald & Mrs
McCorkle Saml
Monnet, Lewis
McCoy, Jas P
Mohr, Jno
McArther, Alvin
McCuler L
McIlwoon Eliza E
Myers, Wm H H
Mallitar, Johann
Norton, Mary M
Norton, Mrs Olive
Newland, James
O'Reilly Roy Patt
Pecranit Charles
Profzman J F
Padrick, Adeline
Parsons W C
Price James M
Pennell Albert
Payne, F A O 2
Powell, Mulachi
Pennell, Th mas
Pitton George W
Pitt Mrs Helen 2
Peiller, Michael
Paolo Buzine,
Pound David
Powers David
Peck, Henry 2
Potter, Joseph C
Paris Mahan
Patterson Benj
Bowen Wm H
Pratt Hn O C
Pennell, P P
Powell Philip
Roberts A M
Robgats Rev E P
Riley F
Ritchey George
Robgats, S P
Rapier, Henry
Robidan Onffg
Rist, Aaron O
Risley O
Richardson John
Rupies Wm T
Rayne, A A
Reynolds Josiah
Rane N
Richardson Joel
Rodgers, Miss Adda
Rhodes Mrs A E
Reagan, Thos F
Rugh, W C Jr
T L Lady
Sweat, A W 2
Stewart Mary A
Smith, F W 3
Sinclair Rundell
Shepherd, Milton
Sorter, J J
Snelling Chas E
Starr, Rev M B
Shrader Edward
Strang Fred
Simmons Miss H C
Strong Asa
Shook, George W
Shuttles, Herman
Shull, I W
Shoemaker Fisher
Smith Thomas
Stanfield John 3
Snyder, Mrs Wm
Sanford, Capt G W 2
Sunderland W W
Sampson, Wm H
Sose Wm A
Scott, Mrs M C
Spencer, W H
Strous Joseph
Stewart, J
Stewart Judge
Scherver George
Sonerl, Fred
Strek, George
Stilpain, Adolph
Stuhlyn, Herman
Simpson John
Sunsan, William
Smith, John H
Sandford, Dr R
Soulford John
Scott Sarah R
Stanley William J
Shew James
Smith, J S
Stanley Casper
Smith Thomas
Twogood G S W 5
Tucker M G
Thompson Sarah E 2
Thayer Andrew
Tozer Henry
Tolbott, Sarah
Tigard Jane
Toal Joseph J
Tonckt, Andrew
Temple, Kimball
Turney, Gov L J S
Toall, Hon Wm E
Thompson, Jas R
Tappan, Mrs M
Taylor Wm
Tibbats, Gideon
Todd, John
VanNordstrand, I
VanBrainer, Mr
VanBuigen, Mrs H
Van Dugen, F C
Vedder Mr V
Vanmeatten F M
Vallard Anthony
Wilson John E 2
Welch, Samuel
White Col
Warner, H J 2
Wells, Daniel W
Welch Horatio H
Watts, John M
Wright William
Wilson, Samuel
Woodman, Chas D
Wilson Charley
Wood, T M, Artist
Wilcox, Sandford E
Watson Stephen
Williams Perry
Wright, R T
Webb Alonzo
Welch, J M
Wiley Wm H
Williams, Archie
Wessenbunger, W
Walker, Rev E
Wagonor Isaac
Wallbridge, James
Whitehead Charles
White, Israel J
Williams, A A
Williams Joseph
Wilson, A
Whittle, Durant
Williamson, Sol D
Walker, Miss L A
Warmiont, Thomas
Wollynbaum, A M
Wright, John F
Wurdist, Alice 2
Yaretzky, Marks
Yoell Chas L
Zoellinger, Stephen
Zibott, S

Persons calling for the above letters will please say they are advertised

H W DAVIS, P M

TRACY & CO.'S Oregon Express.

Portland March 31st, 1862

THE PARTNERSHIP heretofore existing between the undersigned, is this day dissolved by mutual consent
L W TRACY
P NORTON
E L JAMES

mar31tf

WELLS, FARGO & CO.'S EXPRESS.

WELLS FARGO & CO HAVE EXTENDED THEIR Express to

VANCOUVER,	CASCADES
DALLES	WALLULA (Old Ft Walla Walla)
WALLA WALLA	LEWISTON,
ORO FINO	PIERCE CITY,
ELK CITY and the	SALMON RIVER MINES

A list of Agents will be published as soon as practicable, and each Agent will be furnished with a commission specifying his authority and the extent to which he will be bound by subjects which will be kept publicly exposed in his office for the inspection of those doing business with us

WELLS FARGO & CO
E W TRACY Superintendent
for Oregon and Washington Territory

mar31tf

TRACY'S EXPRESS.

E. W TRACY will continue the Express from PORTLAND to JACKSONVILLE with the following Offices and Agents

OREGON CITY	Chapman & Warner,	Agents
BUTTEVILLE	E M Mathieu	do
DAYTON	Williams & Lippencott	do
LAFAYETTE	M W Ho	do
SALEM	Ball & Brown	do
ALBANY	J Conner	do
CORVALLIS	J Fox	do
EUGENE	H B Ellsworth	do
OAKLAND	Lord, Peters & C	do
ROSEBURG	A R Flint	do
CANYONVILLE	Sidenmann Wollenberg & Co	do
JACKSONVILLE	C C Beekman	do

mar31tf

E W TRACY

FRESH OREGON PEACHES, in ½ gall Tins
For sale by HENRY LAW

Agency Notice.—Mr L P FISHER is our only authorized Agent in San Francisco to receive advertisements, and transact business for the DAILY and WEEKLY OREGONIAN. Office—No [illegible], Washington street, nearly opposite Montgomery Block.

Coughs.—The sudden changes of our climate are sources of PULMONARY affections, and ASTHMATIC AFFECTIONS. Experience having proved that simple remedies act speedily and certainly when taken in the early stages of the disease, we would call the attention of sufferers to Brown's Bronchial Troches. For Coughs, Colds, Hoarseness, Bronchitis, Cold Cough, or Irritation of the Throat, they never fail, as by this precaution a more serious attack may be effectually warded off. Public Speakers and Singers will find them effectual for clearing and strengthening the voice. Read advertisement.

The Medical and Surgical Institute of DR L J CAPRAN is already secured in a position which places it, as well as its proprietor far above the assaults of envy and professional malice. In the schools of France, the highest prizes are often awarded to practitioners in this department of medical science, and they occupy, with others, an equally lofty position in the profession. Blizard is an illustrious example, a shining light among the philosophical stars of this age in Europe, and Dr Capran's skill has equalled him in this country, as a proof of which, the Philadelphia College of Medicine complimented him with a Diploma and the honorary title of Surgeon. Selecting as his field of operation, this highly qualified ex graduate of the University of Perth and late Chief Surgeon of the Hungarian Revolutionary army, for more extended labors Dr L J Capran has not only turned attention to the cure of chronic and private diseases in which he has become specially an expert, but he is now regarded as the leader in this branch of this profession throughout the United States and his portrait and biography are published in another column of this paper. Persons not residing in the city can write to him, stating their cases, and inclose $10 in their letters and they will receive immediate attention to their cases. Address L J CAPRAN, M D San Francisco Cal.

June 28 dtw1y

HODGE & CALEF,

WHOLESALE AND RETAIL DEALERS IN

DRUGS AND MEDICINES,

PAINTS, OILS,

WINDOW-GLASS,

WHITE LEAD, VARNISHES,

Brushes, Painters' Materials, &c.

ALSO

CAMPHENE, KEROSENE, COAL OIL

AND

Coal Oil Lamps.

WE HAVE NOW IN STORE LARGE INVOICES OF Goods in our line, lately received from New York, which we would direct the attention of buyers throughout the State

Our extra facilities for purchasing enable us to supply the

Best of Goods at VERY LOW RATES.

HODGE & CALEF,
Wholesale Druggists
Front street, Portland, Oregon

Oct 15, 1861

BOOTS AND SHOES.

A FINE LINE OF NAILED KIP, CALF, AND GRAIN Leather Boots, for sale cheap by

J. HAAS & CO.,
Sign of the Big Boot,
Front street, near Alder

LONG AND SHORT, SINGLE AND DOUBLE SOLE

India Rubber Boots,

the best in the market, for sale by

J HAAS & CO,
Sign of the Big Boot,
Front street near Alder

Ladies' Gaiters, Shoes, Balmorals, Shanghaes, etc.

A NEW SUPPLY of the latest styles just received and for sale low by

J HAAS & CO,
Sign of the Big Boot,
Front street near Alder

CHILDREN'S MISSES AND BOYS' SCHOOL GAITERS, Boots etc, A large assortment of every kind and quality, at reasonable rates, for sale by

HAAS & CO,
Sign of the Big Boot,
Front street near Alder

LADIES', MISSES AND MEN'S SLIPPERS AND BUSKINS, with or without heels the newest styles in the market, for sale by

J HAAS & CO,
Sign of the Big Boot,
Front street, near Alder

NOTICE TO MINERS.

Just Received, ex Sierra Nevada,

JULES ROBIN BRANDY, (Suited Vineyard Proprietors)
SAZARAC BRANDY;
CASSY BONMUT
MILLER'S OLD BOURBON WHISKY;
HOLT'S WHISKY;
EUREKA WHISKY;
SCOTCH WHISKY
LONDON DOCK PORT;
DALY'S OLD TOM BRANDY
DALY'S VALLEY WHISKY
LONDON PORTER;
SPICE AND WORMWOOD BITTERS
TENANDIAE NO 3
HOSTETTER'S BITTERS
OREGON CIDER;

For sale Wholesale and Retail by

T. E. BYRNES,
At the "Identical,"
One Door West of Oregon Steam Navigation Co's Office
Portland, March 12th, 1862

MINER'S RETURN SALOON.

Corner of Salmon and Front streets,

LEWIS MANNING, Proprietor

THIS SALOON IS NOW OPEN. Everything to please and in the best order and the BAR is furnished with Liquors selected by myself and my patrons will be attended to by me in person

LEWIS MANNING

Portland March 10 1862 tf

ORO FINO SALOON!

New Brick Building,

STARK STREET, BETWEEN FRONT AND FIRST STS

LAPPEUS & ROBERTS, Proprietors.

THE above Saloon is newly and splendidly fitted up, and the Bar is supplied with the best qualities of Liquors to be found on the Pacific Coast

mar6

50 BBLS, CHOICE ISTHMUS BUTTER;

30,000 lbs Choice CALIFORNIA CHEESE
20,000 lbs OREGON and CALIFORNIA CLEAR SIDE BACON
Just received and for sale by
RICHARDS & M'CRAKEN,
Steamship Landing

mar12 1m

HARKER BROS.,

Agents for

MESSRS. KIEL & CO.'S

Buckskin Gloves,

MITTENS AND GAUNTLETS,

ARE NOW PREPARED TO SELL AT THE MANufacturers and Consumers prices on Gold in Portland, Washington Territory, all the different styles and qualities of their celebrated manufacture. The patronage of the above articles having been tested in this Oregon climate during the past year, we feel confident that every glove will prove perfectly pliable to the hands and almost

WATER-PROOF,

and the same articles manufactured on Missouri having

TAKEN A PREMIUM

at most of the States Fairs and the Worlds Fair in New York over all competition, we can with confidence recommend them as the very best article of the kind manufactured in the United States

PERSONS GOING TO THE MINES and all others desiring durable articles should not fail to supply themselves with these PREMIUM GLOVES and thereby show a like position to

Encourage our Oregon Manufacture.

ja20 HARKER BROTHERS.

JACOB COHEN,

Front Street,

One Door South of Alder Street,

PORTLAND, OREGON

IMPORTER AND DEALER IN

FINE WATCHES,

JEWELRY,

SOLID SILVER AND PLATED WARE,

CLOCKS,

SPECTACLES, CUTLERY, &C.

All Goods sold by me of stretch warrants to be as represented

Watch Repairing.

Particular attention paid to the Repairing of Fine Watches Clocks Jewelry &c

Having direct Company's Agency this branch of the business, I am confident of giving satisfaction

All work warranted

Engraving of all Kinds

Executed with Neatness and Dispatch.

aug 23 JACOB COHEN

MILLER & KUEHN,

PRACTICAL WATCH-MAKERS,

and Jewelers,

Corner of First and Alder Streets,

PORTLAND OREGON

MILLER & KUEHN wish to respectfully inform the citizens of Portland, Oregon, and Washington Territory, that they have associated themselves in the above business, with a very select assortment of

Fine Gold and Silver Watches, Diamonds, Jewelry, Silver and Plated Ware, and Clocks of all styles,

Which we offer to sell lower than any other house in Fine Watches, Chronometers, and Clocks will be

Repaired with the Utmost Care

and promptness, and warranted to give entire satisfaction

Solid Jewelry manufactured in the best and latest styles

Engraving Executed with neatness and dispatch

All our work warranted for one year

J B MILLER,
C F. KUEHN

Portland Jan 1 1862

CALIFORNIA RESTAURANT,

MAIN STREET,

(Next Door to the O & N Company's Office,)

Dalles, Oregon.

THE UNDERSIGNED are prepared to furnish both permanent and transient customers with SUPERIOR BOARD,

At Greatly Reduced Rates,

at the above well known Restaurant. The tables will be supplied with

The Best the Markets Afford!

The proprietors having had long experience in the business feel satisfied that they can furnish better board than any other house in the Dalles, and at fair rates

This house will be kept open from 5 o'clock A M till 12 at night. Persons visiting the Dalles and Miners traveling through, can depend better than call and see us as we shall do all that we promise, and more

The BAR will be supplied with the best Wines, Liquors &c, &

MCNAMARA & McGOWAN

March 18, 1862 tf

REMOVAL.

THE

City of Paris Dry-Goods Store

Has been REMOVED to

VAUGHN'S NEW BRICK BUILDING,

on the

Corner of Front and Morrison Sts.

feb25tf JACOB MAYER

TAYLOR'S NEW RESTAURANT

AND

LODGING ROOMS.

W M B TAYLOR has taken the building formerly occupied as the ORIGONIAN OFFICE on the

Corner of Morrison and First streets,

and has prepared the upper stories for Lodging Rooms with neat Beds and the best of tables in Restaurant—where at all times meals and lodgings will be furnished at the usual prices and every pains will be taken to give satisfaction

feb24tf

FURS! FURS! FURS!

WE HAVE ORDERS TO PURCHASE FOR EURO-pean account at the highest rates all species of

FURS AND SKINS!

Trappers and dealers sending us skins from the country may depend upon full rates and immediate remittances

H SHARP & CO Hide and Wool Dealers,
mh14 dtf&w3m No 211 Front street San Francisco

ANDREW H SHARKEY,

HOUSE, SIGN & STEAMBOAT PAINTER,

Glazier and Paper-Hanger.

SHOP ON FIRST STREET, One Door North of McQuade's Furniture Shop

mar11

20.000 LBS NEW CALIFORNIA BEANS

Red Pink and Bayos

160 20 lb kegs FRESH DRIED PEACHES, ex Samuel Merrill and for sale by

RICHARDS & M'CRAKEN

mar4 1m

SIDES SHOULDERS AND JAMS, in lots to suit,
For sale by HENRY LAW

BARLEY OATS MIDDLINGS, BRAN, SHORTS WHEAT &c.
For sale by HENRY LAW

STANDARD and other CHOICE BRANDS OF FLOUR, in lots to suit, For sale by HENRY LAW

mar8 1

J. G. FRISCH. WM RITCHIE. BROS. TAILOR.

J. G. FRISCH & CO.,

Importers and Wholesale Dealers in

Wines, Liquors, Cordials, &c.,

413 Clay street,

SAN FRANCISCO CAL

SOLE AGENTS FOR

DR. HUFELAND'S

CELEBRATED

SWISS STOMACH BITTERS.

(First Premium)

The world renown reputation together with the extensive and increasing demand for Dr HUFELAND'S SWISS BITTERS will at once commend them to the favorable notice of all consumers and lovers of A GOOD AND HEALTHFUL TONIC AND INVIGORATOR. As a purifier of the Blood, acting surely yet gently on the secretions of the Liver and Kidneys, they are unsurpassed, and as a stomachic unrivalled.

dju7dtw

North End Steam Saw Mills.

THE UNDERSIGNED HAVING LEASED THE STEAM Saw Mill known as the

NEW COLMAN & CO'S STEAM SAW MILLS"

At the North end of this City, are now prepared to furnish all kinds of

FIR AND CEDAR LUMBER,

Dressed or undressed,

TONGUE AND GROOVED FLOORING,

CEILING,

Pickets, Laths, &c.

We will also furnish Cargo Lumber on the shortest notice

The business will be conducted entirely on the CASH PRINCIPLE.

OFFICE AT THE MILL or with

MASTICK & HULL on the Levee, No 100, Corner Front and Taylor streets.

HARBAUGH & SEITZEL.

Portland May 17, 1861 tf

Blacksmithing in General.

JOHN M MANNIX J. D. LEVY.

MANNIX & LEVY

(Successors to D C. Ingles,)

INFORM THE PUBLIC that they are now prepared to accommodate all the old custom of Mr Ingles and they hope many new ones who may see fit to favor them with their work, at short notice

They will also attend to

Shoeing Horses.

PLOWS manufactured to order, and always on assortment on hand, and if they will give a written guarantee that they shall perform well and in failure of which they will pay the purchase money back

☞ Those indebted to us are requested to come and settle as we are always ready. Come along with your cash, it is good to pay old debts, and it is good to make bargains for new work

Yamhill street, corner of Second.

Portland Feb 4, 1862

Charter Election.

NOTICE is hereby given that a general election for City Officers will be held on Monday the 7th day of April, 1862 at which time the following officers are to be elected, to wit: One Mayor one Recorder one Treasurer, one Marshal one Assessor, and Three Councilmen for each Ward

The Polls will be open from 9 o'clock A M until 6 o'clock P M, at the following places

FIRST WARD—At the House of Multnomah Engine Company No 2. A L Dennis and Wm Burch and Josiah Failing—Inspectors

SECOND WARD—At Hook and Ladder Company's House H W Corbett, J M Shindler and E. G. Randall—Inspectors

THIRD WARD—At the Court House. A C R Shaw, Daniel Gradon and M Patton—Inspectors

H BOYD,
Clerk of the Common Council
of the City of Portland.

Portland, March 27th 1862

mar26

Dissolution of Copartnership.

THE COPARTNERSHIP heretofore existing between BULL WOODARD, L F PROTZMAN and H K. WOODARD under the firm of Woodard & Co, having been dissolved by the death of Hon I Woodard, notice is hereby given that the business of said firm will be settled up by the survivors L F Protzman and H K Woodard, at their place of business in the City of Portland, and all persons therein owing, are requested to call and settle with said firm immediately, payment and those having claims against said firm will present them duly authenticated for settlement within one year from the date of this notice

HENRY K WOODARD Administrator
Portland March 27th 1862 mar26dawtw

Just Published!

THE NEZ PERCES DICTIONARY

To which is added the

MINING LAWS OF ORO FINO AND SALMON RIVER.

Price, Twenty-Five Cents.

S. McCORMICK, Publisher,
Franklin Book Store, Front Street, Portland Oregon

Caution.

ALL PERSONS are hereby cautioned against purchasing a note drawn by Ben Dickinson in favor of H Jewett and after wards transferred to Elijah Bennett for about the sum of [illegible] dollars, the note was forgotten. Said note was lost on the 27th March

mar31 4t

FRED. HOYT.

Eyes Right!

COOKE'S CAVALRY TACTICS Ordnance Manual, Mechanical and Infantry Tactics of the U S Army Regulations for 1862 by authority;

CHARLES BARRETT'S,
Opposite Pioneer Hotel.

THE SUPERLATIVES, by the author of Battledge Brooks—Do Dots, Tittle Attractive, Young Ladies Reader;

CHARLES BARRETT'S,
Opposite Pioneer Hotel.

City Lots for Sale.

LOTS 5 and 6 in Block 289 in the City are offered for sale at a bargain

Both price and terms apply to

L ANDERSON,
At Parrish & Co's Book Store.

mar29tf

NEWSPAPERARCHIVE®

From the Oregon Farmer.

Letter from Walla Walla.

We are permitted to copy the following plain, matter of fact letter, written by a gentleman in Walla Walla to a friend residing in this Valley

WALLA WALLA, January 15th 1862.

DEAR FRIEND —It is now about three weeks since we had a word from below, and how much longer it will last, only those who can calculate when the Chinook wind is coming, know For the reason that the thermometer this morning stood at 29 degrees below zero, making it impossible to get away from the stove, I will now sit down, and, in response to the wish expressed in your last letter, undertake to impress you with a faint idea of the beauties and advantages of this country—especially in the winter—hoping that this letter may reach you sometime in the spring

A little before Christmas all the boys here were red-hot on Salmon, the frost and snow which then set in was not even enough to damp en their ardor, and some of the bravest, contend ing that nothing could stop them, concluded to start anyhow, but most of them soon came back The rest, learning from the old settlers that the Chinook wind would surely set in and clear the snow off in a few days, thought best to wait that little while longer Every day you could hear wishes, hopes, assurances and tellings about, that it was coming, yet in spite of all, the clouds only brought sifting snow, until it laid at an average of 20 inches to 2 feet, and the thermometer took its regular stand between 15 and 30 degrees be low zero. The boys grew impatient and swore that it was much worse here than at Salmon

This, however, was one of the smallest evil consequences The sufferings of the poor stock exceed all description, nobody was provided with shelter for them, and but few, even the oldest settlers, had much fodder, while the country was full of poor cattle, worked down last fall, or were brought up here too late to have packed up much. All those you had as well count out Men used to think that all they had to do with their work horses was to turn them out in the fall and they would come out fat in the spring As a matter of course all kinds of feed rose to an enormous price, and but little was offered for sale at any price

As to the people, most of them have lived in the Willamette Valley and California so long that they had entirely forgotten how a real winter felt, but their memories are being most beautifully jogged just now, and many begin to think that the rainy season down there is not quite so insupportable after all, indeed, with the thermometer at 20 degrees below zero, wood at $20 per cord, board $10@$12 a week, employment generally out of the question, I think so myself, especially if I should, as dozens of men here do, have to sleep in tents, barns or haystacks, with little or no cover, get a meal of victuals only when they can strike somebody kind enough and able to furnish them with one, and for the rest be humming their fire anywhere they can get a chance

Even our brave boys now begin to admit that if this is what they call winter up here, there is some sense in waiting till the winter is over, and tell the boys below that they had better not start until spring fully opens, and will then probably be in time to get a fair taste of winter on Salmon Besides, if they all rush up here early, I think they will soon be without anything to eat — There are a number of traders and other interested persons, who would like to keep up prices in the mines at their present hight, with flour at $1 and $1 50 per pound, even if three fourths of the miners should have to live on half rations Such men, of course, will tell that provisions are plenty everywhere in the upper country, and that men are fools to take anything along with them, —but I know better Nearly all such articles as will be most required are getting scarce, and nobody need believe that as soon as the boats be gin to run, the whole will be changed There can be no doubt that goods will be scarce in the mines till the forepart of the summer on account of the lack of means of transportation Many ox teams are altogether killed off, and the re maining will only be fit for use at a late period The Cayuses were pretty near played out before the winter began, and the scarcity of such as are fit for packing or riding is felt in the enormous prices they now command Horses which two or three months ago could be bought for $20 to $30 now find ready sale at $75 to $100 The big mule teams that we are told are coming from California will hardly be early enough to supply our wants effectually Therefore I must, by all means advise people from below not to come up early unless they can come with their own provisions and animals Those who go to the mines depending upon their chances for picking up grub as they go along, I think will find it a hard road to travel, for no one can doubt that early in the season we will be crowded here with broken men, unable either to find employment or to get further

I do not think miners should be in a hurry to start It is all very well to sit around the fire amongst good friends and talk about the mines; but to travel a distance of 400 miles with scanty feed for animals, camping out in snow and hail storms, pack your grub and traps 30 miles over the mountains on your back, and then prospecting in gulches covered with 20 feet of snow is a different thing, and all who want to try it are welcome as far as I am concerned I know you are all afraid that you shall be behind, and the ground all be claimed before you get there; but how much better off will you be for having lain three or four months in the snow, and eaten up your grub

As to people situated like yourself, my dear friend, I don't know, but the best you can do is to let others go and fetch the gold, while you stay at home and raise flour, beef, bacon, and so on, for them, and you will be sure to get your share. I know that you sustained some damage by the flood, while others were entirely ruined; that there is a general dissatisfaction among your class, not only on that account, but consequent upon the general hard times, and that a remedy is eagerly sought in emigration to this side of the mountains, but if you would stop to take a fair consideration of all the facts before you, many would discover that, in their particular case, the true remedy is right at home

Farming has, for a series of years, been overdone on this coast, and the Willamette valley has especially suffered for want of a market, but you all know that a great change is about to take place We see the channels of commerce suddenly turning, and your country from out of-way-laying, being brought directly in the current leading to one of the best markets in the world While, therefore, so many leave their farms, uncertain whether they will make anything, those who stay and attend well to them will be sure to be rewarded well for having kept out of the excitement For all the products of the farm will be a great demand here The flour used here will only supply a small part of the demand, and this is almost the only article produced here; beef, heretofore so plenty, has been enormously reduced, and this not only enables you to sell your beef, but your bacon also, will be in great demand Our packers, teamsters and miners cannot always have fresh beef, and particularly in the spring, when the cattle have been picking wild rye grass on top of the snow for a couple of months, we must all have grease to fry in and are willing to pay well for Oregon bacon, and buy it in preference to the three or four years old States—roasted a couple times under the line But besides, bread, beef and coffee we also like to have an occasional taster of butter and cheese, and a dish of eggs, which we can get Oregon dried apples we will use no other, and between meals we will also spend many a half for green ones, if you will only send them

Indeed, I don't see why a man well set on a good farm down there, should let it all go to grass, and leave home and family for the mines, or to pull up stakes to leave here For, on the other hand, it must be considered that good farming land here is scarce, and that one of the essentials, timber, is either altogether lacking or only to be had at such a distance as to render fencing and fire wood exceedingly expensive, and that such locations as combine these advantages were long ago taken up, and hold at full what they are worth It is true, there are valleys on the Grande Ronde, further up, but all agree that settlements in those places will be very much at the mercy of that particularly agreeable tribe of Indians, the Snakes, and people with families ought to leave those chances to such bachelors whose lives are of little worth to anybody else, and who, themselves, place little value on their scalps Besides, if you go there with your stock, do not forget that browsing on tamarack and pine would hardly be sufficient for the four and five months the snow covers up the grass

If you intend to stay on this side you may get along with two months full feed, but you must be prepared to see your cattle come out skin and bones in the spring That it is not every year a winter like this happens, may be true enough, but in order to be safe the stock raiser every year must be prepared to meet the worst, as we have seen that the country is not exempt from such For want of attention to this point our farmers have this year sustained, proportionally, far greater losses than did the people of the Willamette valley, by the flood It seems, indeed, that this severe snap took everybody by surprise Heretofore it was generally accepted as a fundamental truth, needless of bracing by arguments, that for stock raising this country could not be beaten, and that, even if cattle raising might be overdone, those grassy hills, stocked with merinos, would rule the wool market of the world, but sad experience has proved the climate to be slightly defective in this respect Several large bands of sheep have been dropping so long, that not half their number is left, and still they are not done As the people get better settled fodder may be provided for a much greater extent, but the idea to found the future greatness of the country on sheep, that is played out

And now, friend H , I have fulfilled my promise, to give you a sketch of the country, and you can compare my statements with what you already know or may hear

L. P. Fisher's Advertising Agency

No 17½ Washington Street, Up Stairs No Opposite Wigwam Opera House

SAN FRANCISCO

L. P. FISHER IS THE AUTHORIZED AGENT OF the —

Daily and Weekly Oregonian Portland; San Joaquin Republican, Stockton; National Democrat Marysville; Nevada Journal, Democrat, Ag. Sonora Sierra Democrat, Downieville; San Andreas Independent Mountain Democrat, Placerville; Shasta Courier, Red Bluff Beacon, Mariposa Gazette, Weekly Union, Humboldt Journal, Weaverville; Humboldt Times, Union News Salt Lake Semi-weekly Telegraph, Placerville Argus, Reporter, San Jose —— Santa Cruz Sentinel, San Mateo Country; Los Angeles News, Santa Barbara Gazette, San Bernardino Herald, Tehama Gazette, Daily Gazette, San Francisco Weekly Bulletin, Christian Advocate, Pacific Christian Advocate, Portland, Oregon; Californian, San Francisco; Oregonian, Portland, Oregon; Pioneer and Democrat, Olympia, W. T.; Puget Sound Herald, St. Helens, W. T.; Gleaner, Oswego, Oregon; Union, Lewiston, W. T.; Hutchings Illustrated, Pythonian, Humboldt Island Pacific Coast Advertiser, Staten Island, Alameda containing in the Aggregate Series

DAY AND BOARDING SCHOOL

UNDER THE DIRECTION OF THE

Sisters of Charity,

PORTLAND, OREGON

TERMS—BOARD AND TUITION, PER AN num, $30 00

Day Scholars.

Primary Department, per quarter, 6 00
Junior Department, 8 00
Senior Department, 10 00

The hours of tuition are from 8 o'clock A. M. to 4 30 in winter, and 5 in summer.

No deduction will be made for the withdrawal of a pupil before the expiration of a term unless in case of sickness

Portland, Feb 25 1861 tf

Commercial College.

FIRST ST., opposite the Oregonian Office.

TERMS PER MONTH

	GENTS	LADIES
WRITING	$ 00	$4 00
DRAWING	6 00	00
ARITHMETIC	4 00	5 00
BOOK KEEPING	8 00	

Lessons given in private families at $1 PER DAY

Short hand taught in half the usual time

Blackboard and specimen penmanship illustrated Money refunded if the course be not mastered

C. V. SHARS

GO TO

BUCHTEL & CARDWELL'S

AND GET A

Photograph

WARREN'S DRAUGHTSMAN'S Union, 311 Battery Street, Light Draft Spectacles, Wine and Whiskey at CHARLES BARRETT'S Opposite Pioneer Hotel

JOB PRINTING!!

Posters,
Pamphlets,
Bills of Fare,
Bill-Heads,
Circulars,
Cards,

—and every description of—

PLAIN AND FANCY PRINTING

NEATLY EXECUTED

On the Most Reasonable Terms

AT THE

OREGON FARMER

JOB PRINTING

ESTABLISHMENT.

Being supplied with

RUGGLES' JOB PRESSES,

We can turn out more and

BETTER WORK

Than any other office in the State

We Import our Material

and that of the

BEST QUALITY

which gives this Establishment

A DECIDED ADVANTAGE

over those who are

Compelled to Buy at Retail Prices

in the city

Remember the

OREGON FARMER OFFICE,

FRONT STREET,

Over Haas & Co's Boot Store,

Portland, March 8, 1862 tf

Legal Blanks.

AFFIDAVITS OF ATTACHMENTS;
NOTICES OF PROTEST
PROTESTS,
EXECUTIONS—District and Circuit Courts,
ATTACHMENTS
GARNISHEE
ATTACHMENT BONDS
NOTIFICATIONS OF COMPLAINT, with notice
EXECUTIONS—Justice's Court,
SUBPŒNAS
ATTACHMENTS
QUITCLAIM DEEDS—with special warrant
WARRANTY DEEDS
MORTGAGE DEEDS

The above Blanks can always be found at the

OREGON FARMER OFFICE

Pamphlets

PRINTED AT LOW PRICES at the

OREGON FARMER OFFICE

Over J. Haas & Co's Shoe Store, Front street.

Cards! Cards!

BUSINESS AND VISITING CARDS neatly printed at low prices, at the

OREGON FARMER OFFICE,

Over J. Haas & Co's Shoe Store, Front street

Billheads

PRINTED ON SUPERFINE PAPER, at low prices, at the

OREGON FARMER OFFICE,

Over J. Haas & Co's Shoe Store, Front street

Circulars,

HANDBILLS POSTERS, &c., printed at low prices at the

OREGON FARMER OFFICE,

Over J. Haas & Co's Shoe Store, Front street

Printing

OF EVERY DESCRIPTION AT LOWEST RATES and satisfaction given at the

OREGON FARMER OFFICE

Over J. Haas & Co's Shoe Store, Front street

SMITH & DAVIS,

Front Street, Portland, Oregon,

WHOLESALE AND RETAIL DRUGGISTS

DEALERS IN

PAINTS,

OILS,

VARNISHES,

Artist's

AND

PAINTERS'

Tools.

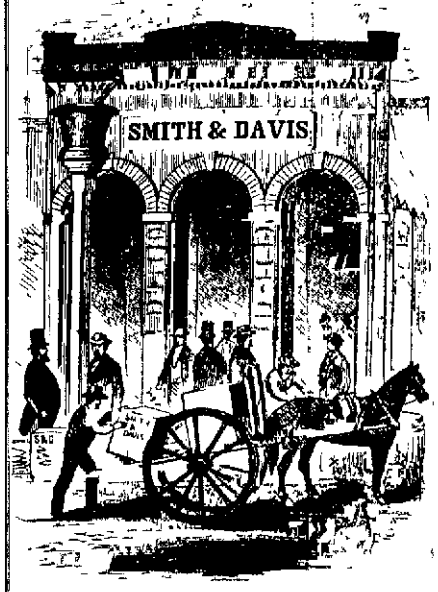

AGENTS IN THE

STATE

FOR

ALL THE

Principal

PATENT

MEDICINES,

&c., &c.

A RE CONSTANTLY RECEIVING BY DIRECT IMPORTATION FROM THE EASTERN STATES, LARGE AND desirable additions to their already **EXTENSIVE STOCK,** which, being one of

The Largest on the Pacific Coast,

[illegible] will enable them to sell as FAVORABLE RATES as can be obtained in San Francisco. We would invite all [illegible] to CALL AND EXAMINE our Stock and Prices before purchasing elsewhere.

JUST ARRIVED!

A FRESH LOT OF

A COMPETENT KEROSENE LARD OIL

BURNING FLUID
SPERM OIL,
POLAR OIL,
COAL OIL LAMPS
ALCOHOL,
CHINA NUT OIL
MACHINERY OIL

And a General Invoice of

FRESH CHEMICALS BY EXPRESS FROM NEW YORK,

and PHILADELPHIA, &c., &c.

DR. L. J. CZAPKAY'S

Private Medical & Surgical Institute,

SACRAMENTO STREET, BETWEEN MONTGOMERY

Opposite Pacific Mail Steamship Company's Office San Francisco

ESTABLISHED IN 1858 FOR THE PERMANENT cure of all Chronic and Private Diseases and the SUPPRESSION OF QUACKERY. Attending Physician Dr. L. J. CZAPKAY, M. D. late in the Hungarian Revolutionary War, Chief Physician in the 20th Regiment of Honveds, Chief Surgeon in the Military Hospital of Pesth, Hungary, Professor of Diseases of the Brain, Urinary Organs, and Diseases of Women and Children, and Honorary Member of the Philadelphia College of Medicine

☞ Particular attention paid to the treatment of diseases peculiar to Women and Children

Office Hours—From 9 A. M. to 4 P. M.

☞ Communications strictly confidential. Permanent cure guaranteed or no pay. Consultations by letter or otherwise FREE.

Address, DR. L. J. CZAPKAY San Francisco

Of all diseases the first great cause
Springs from neglect of Nature's laws

To the Afflicted:

Sufferer! whoever you are, I guarantee to all single or recent diseases—Self Abuse Nervous Debility Syphilis in all its stages, Stricture, Gleet, Gravel, Dull Pains, Diseases of the Kidneys and Bladder, Mercurial Rheumatism, Sore Throat, Pains in the Bones and Any Diseases of the Lungs, Throat, Nose and Eyes, Worms upon the Body or Face, Copaiba Dropsy, Epilepsy, Fits, St. Vitus Dance, and all diseases resulting from a derangement of the sexual organs—such as Nervous Trembling, Loss of Memory, Loss of Will, General Weakness, Dimness of Vision, Pain in the Head, Confusion of ideas, Timidity, Blushing in company, Aversion to society, Love of Solitude, Lassitude, Indigestion, Constipation, Dyspepsia, Palpitation of the Heart, Pain in the Side, Back, Kidneys, Loins, Groins, Limbs, Joints, Ankles, Feet, Nightmare, Cold Feet, Hands, Flushing of the Body, Dryness of the Skin, Eruptions on the Face, Pimples, Blotches, Boils, Tetter, Ringworm, Scurvy, Scrofula, Ulcers, Mercurial Affections, Sore Throat, Mouth, Tongue, Nose, Eyes, Ears, Head, Bones, Joints, Limbs, Glands, Skin, Blood, Female Irregularities, Obstructions, or discharges of both sexes, &c. It matters not what you may have taken for these complaints, or how many doctors have given you up, or what they have told you, or what you may think, you can call with confidence, state the case to me, and rely on a perfect cure. Consultation and advice free. Medicines sent to any part of the country. Patients can be treated at home by addressing me, and enclosing a remittance. Persons at a distance can be cured at home by addressing me, and enclosing a remittance. Persons at a distance can be cured at home by addressing me, and enclosing a remittance. Persons at a distance can be cured